the sunday of the samaritan woman

The Resurrection Dismissal Hymn of Fourth Tone:
Having learned the joyful proclamation. . .

Then, the Dismissal Hymn of Mid-Pentecost:
At Mid-feast. . .

the kontakion of the samaritan woman

Plagal of Fourth Tone

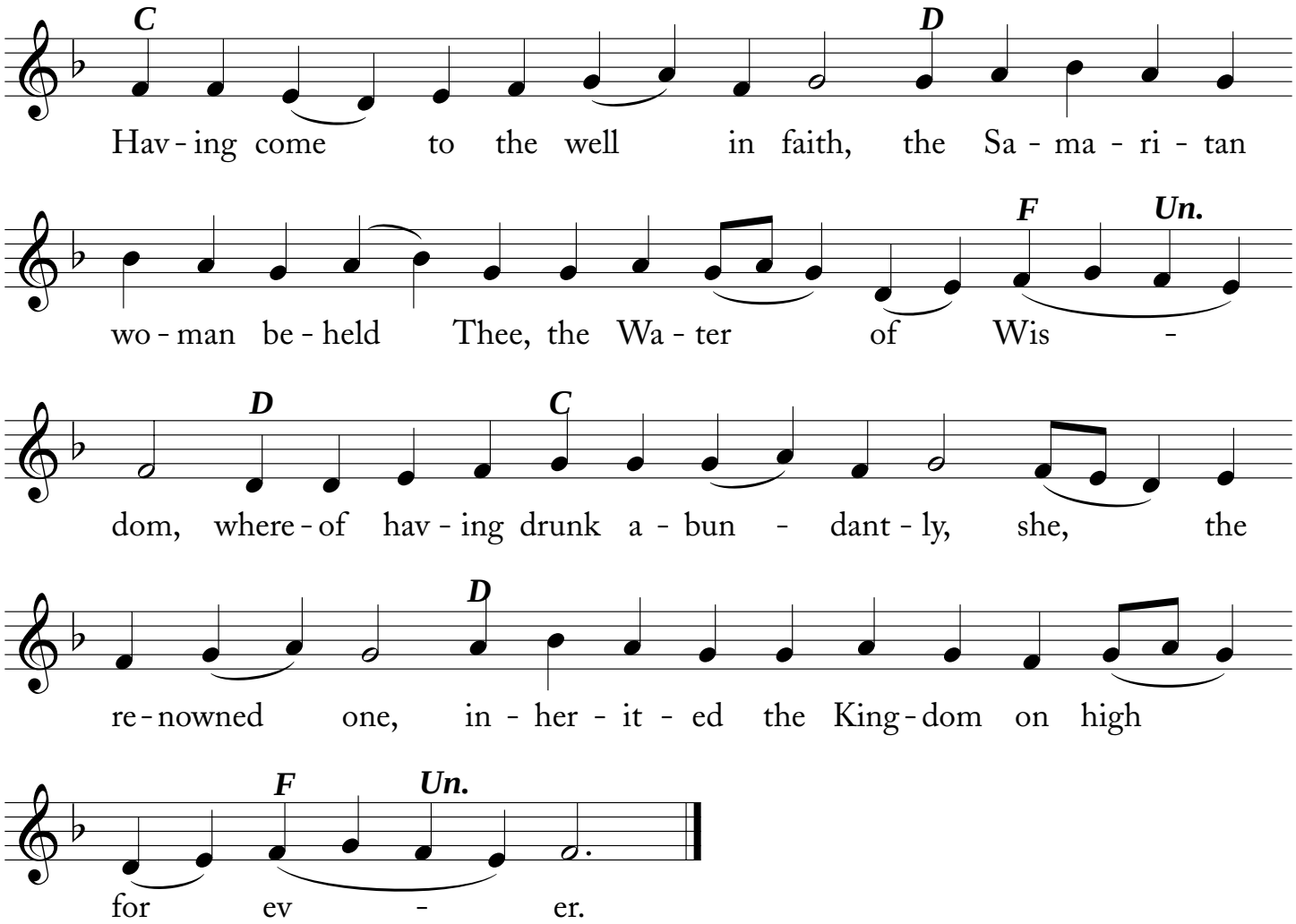

Also, the Kontakion of Mid-Pentecost:
O Sovereign Master and Creator. . .

©2003 Holy Transfiguration Monastery, Brookline, MA